

Name

birthdate

Location

Reading by Jess Weitz

Symbol: The Cradle

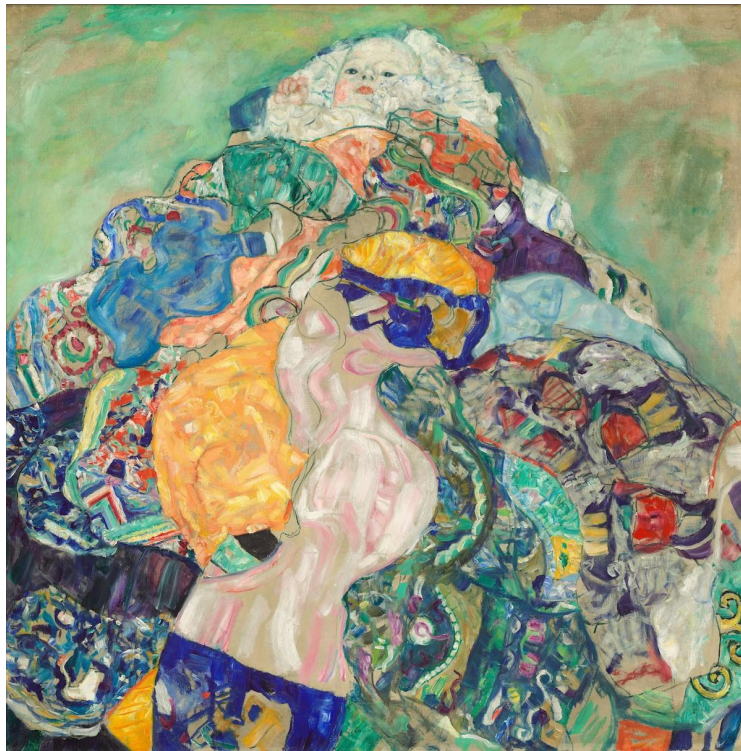

Gustav Klimt

To cradle someone is such a tender act. You might ask yourself what beliefs hold you? What or who cradles you? Are you rocking between desires in life right now?

The symbol guiding you for this moment in time is the cradle. We can look at this symbol on many different levels. The cradle literally is a small, rocking bed for a baby. Its motion is soothing and offers a safe place to sleep. The rocking of a cradle mimics the rocking motion of tides and the ocean. This primal motion of our home planet, and our heartbeat and breath. All life emerged from the sea 'out of the cradle, endlessly rocking' from Walt Whitman. We all need to be held in this larger rhythm of ritual and belonging, greater than work and obligations.



Native American Cradle Board

Tarot Reading



The Tarot cards speak beautifully with your symbol of the cradle. They show a rocking back and forth between our strongest primal energies, The Moon and The Sun. The middle card, the 7 of cups, helps us see how this rocking motion might be experienced by you.

The Sun represents our vitality and radiance, our enLIGHTenment. The sun illuminates the wonder of being alive and watching life unfold. We feel energized and light in our bodies and hearts. It is our physical and action-oriented (yang) side of our energetic bodies.

The Moon represents our imagination and psyches. It is primal and deep, inviting us to engage the mysteries of life. The moon energy can ask us to travel through uncharted territories of our being and can feel disorienting in our achievement oriented culture. It is our soul and beingness (yin) energy.

These two energies need each other. If we resist the moon or do not deem it necessary, our sun will feel cloudy. The dark moon can help illuminate the path in the outer world of the sun. Let these two energies dance within you. Creativity can be a great way to explore these dual energies.

The 7 of Cups focuses on our emotional life. It asks that we look at our daydreams and fantasies as profound messages from our unconscious. This rocking between sun and moon may manifest in conflicting pulls between family and work life or emotional and financial needs. If we embrace our inner dreamer, listen closely, we will understand better how to proceed in our

life. You may be feeling overwhelmed right now or feel unsure of your next steps. Your feelings may feel tangled. Listen in to your dreams and then ground them in tangible small actions in your life to see the way forward.

Astrology

Here we again see the rocking between two inclinations! To bring awareness to these pulls in you will allow you to identify why you are feeling a certain way and how you might like to proceed. And your Libra rising sign will help you consider all angles.

Sun in Gemini

In Gemini the Sun is active, restless and changeable. You like plenty of variety in your everyday activities, in your friends, and even in your diet. Your interests are many and diverse--almost anything will attract your attention if only for a brief time. People born under the Gemini Sun are blessed with endless curiosity, a playful sense of humor, and a clever mind. You like to keep active, and are always busy doing something or going somewhere. To you, there's nothing more boring than routine.

Moon in Capricorn

A Capricorn Moon is determined, steadfast and reliable. This sign more than any other, shows the effects of very strong and perhaps rigid parental influence. You want to be recognized as an important and powerful person chiefly because you were raised to think that way. You may feel a deep sense of duty around supporting others, and will naturally be drawn to areas of life expression which allow you to demonstrate a capacity to accept responsibility. You are likely to have the ability to assist and nurture others in practical ways, and will often be seen as "the capable one" who can be relied on to find realistic solutions to current problems.

I have attached your birth chart if you want to explore the details more. It was generated by Chani Astrology.

Every person is born at a certain degree in their sign. You were born at 7 degrees Gemini. Each degree has a saying connected to you is called the Sabian Symbol. Below is the symbol for your birthday and some discussion of its meaning.

AN OLD-FASHIONED WELL WITH THE PUREST AND COLDEST OF WATERS

Commentary: 'An Old-Fashioned Well With The Purest and Coldest of Waters' pictures a reliable, sustainable and refreshing supply of the essence of all life—'Water'. Over the years, the 'Water' from the 'Well' has been available to all who came to draw on it. This 'Well' can supply 'Water' to a single person, a small family, or a big community. 'Wells' symbolize sources of nourishment, the quenching of thirst, and can also show inner wisdom, and the depth of people, emotionally and spiritually. The people of old saw 'Wells' as gateways to the spirit world where the veils between human existence and the greater spirit became thinner, and communications could take place with the gods and goddesses of the nature religions. That this 'Old Well' has 'The Purest and Coldest of Waters' shows that wisdom and nourishment has not diminished over time. There is always a plentiful supply for those who draw on the 'Well' with the right attitude and with sincerity.

Oracle: You are able to access the 'Well' through faith and self-confidence and the ability to respond to others on all levels, particularly emotionally. In order to partake of the benefits of the 'Well', you will need to make the effort to draw the 'Water' up from the 'Well'. There should be nothing to stop you. You probably don't need to employ your thoughts as much as your beliefs, compassion and love. You may, however, need a long rope and patience to reach into the depths. Imagine yourself with a big strong bucket that is being filled with what you need. The greatest barrier to partaking of these 'Waters' is to disregard the value of the 'Well' because it is 'Old' or because it is not "on tap". Feeling like you can tap into the essence of a person, a situation or some knowledge can be very nourishing, rewarding and illuminating.

Keywords: Being nourished and satisfied. Feeling supported by the environment. Clarity of thought and perception. Drawing on deep resources. Links to the past. Deep and sustaining. Things you can rely upon. The pool of universal experience. Oasis. Believing in others. Ensuring water supplies. Cool, refreshing water. Plenty for everybody.

The Caution: Not trusting advice based on established ideas. Being blind to the sincerity and depth of others. Judging by appearances. Not recognizing inner values. Droughts, emotional and literal. The well drying up, leaving nothing to nourish. Muddying of issues that make them difficult or impossible to tap. Stagnant water. Poisons. Moulds.

What does this **SYMBOL** say to *you*?



Gemini 7

Few men during their lifetime come anywhere near exhausting the resources dwelling within them. There are deep wells of strength that are never used.

Richard E. Byrd

We never know the worth of water till the well is dry.

English Proverb

I worked for a menial's hire, Only to learn, dismayed, That any wage I had asked of Life, Life would have gladly paid.

Jessie Rittenhouse

How many times has the water you're drinking been drunk before?

Anon

American society is a sort of flat, fresh-water pond which absorbs silently, without reaction, anything which is thrown into it.

Henry Brooks Adams

And Noah he often said to his wife when he sat down to dine, 'I don't care where the water goes if it doesn't get into the wine.'

G. K. Chesterton

I believe in getting into hot water. I think it keeps you clean.

G. K. Chesterton